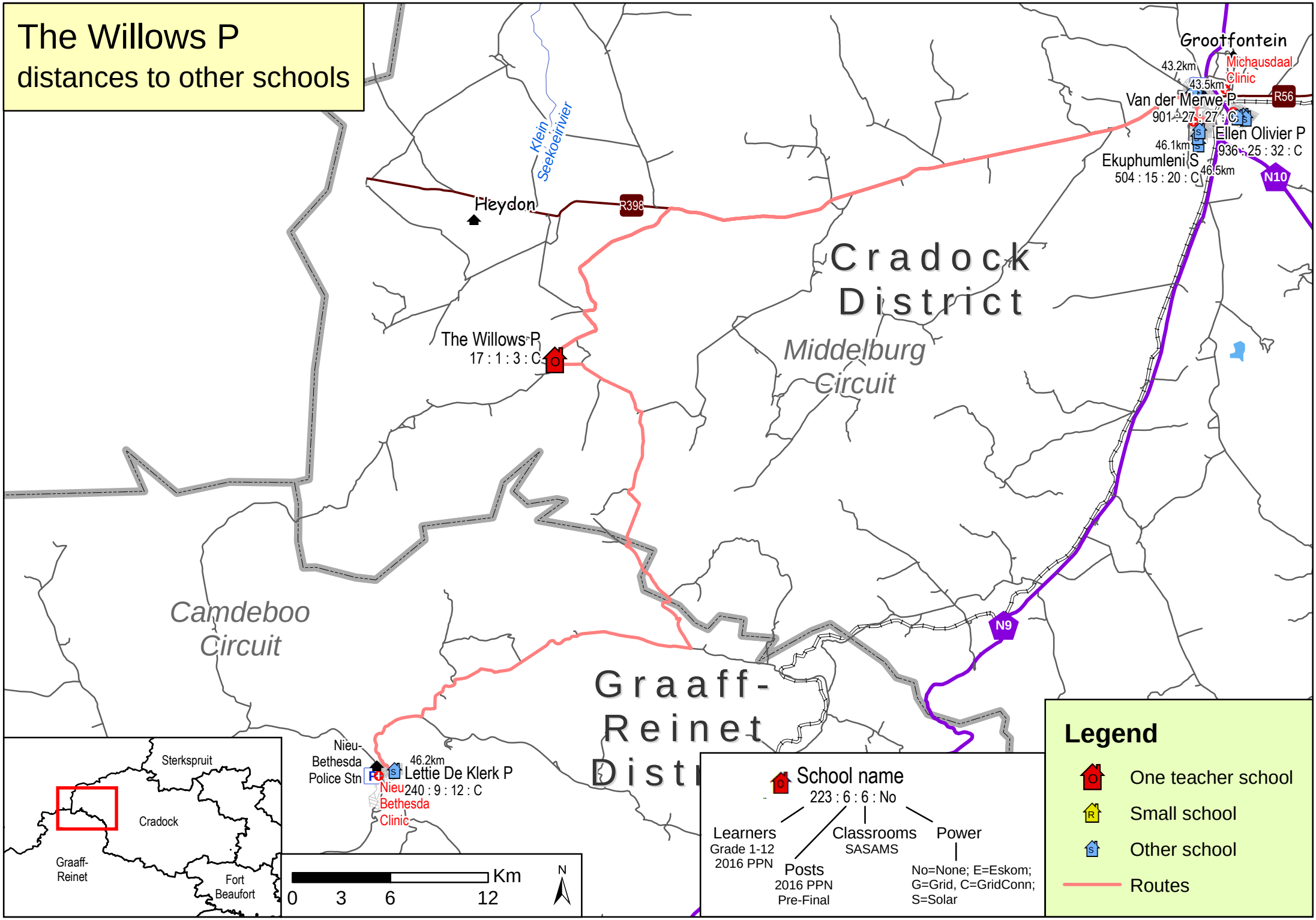The Willows P
distances to other schools