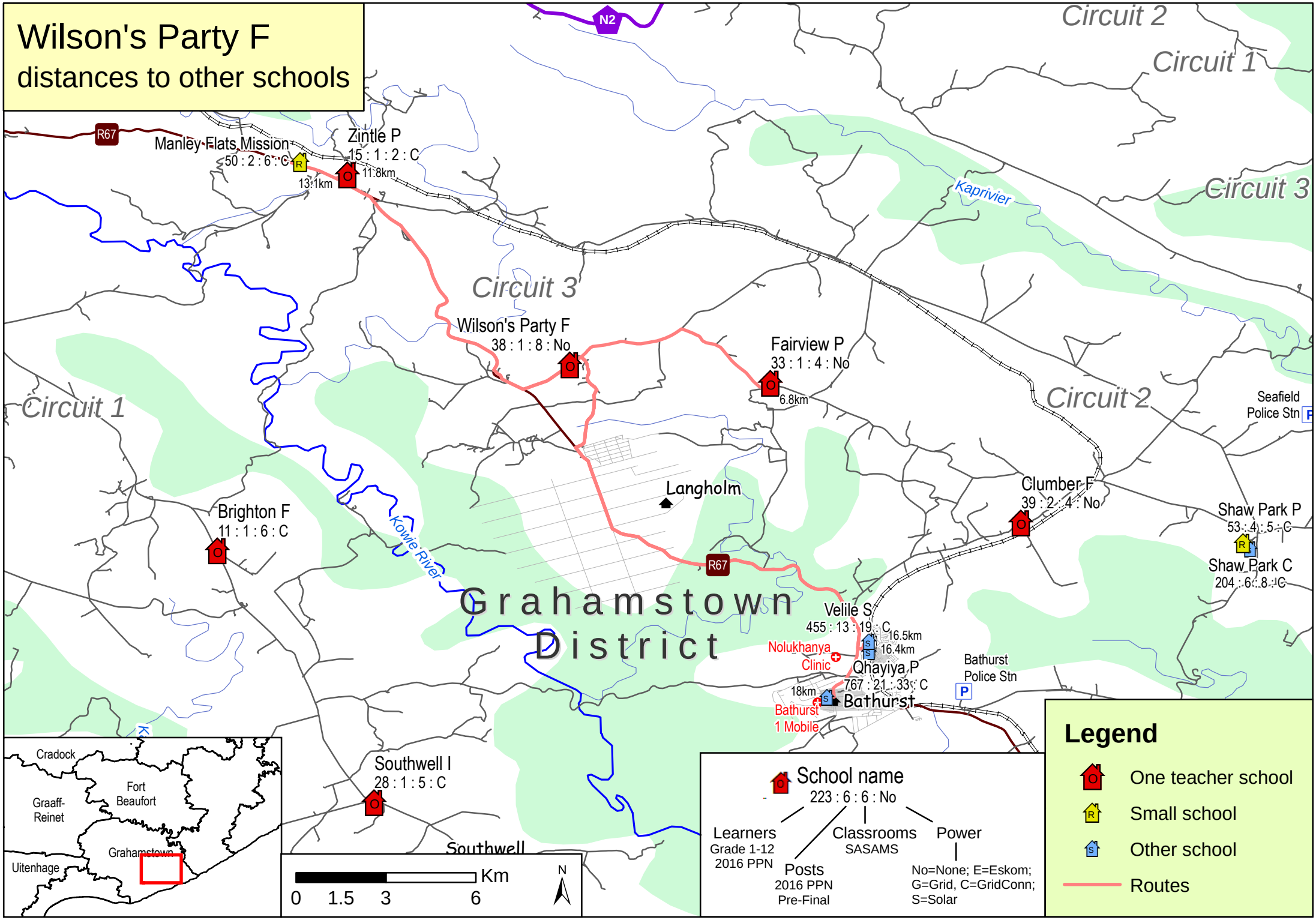Wilson's Party F
distances to other schools